



# National Council For Teacher Education

A Statutory Body Of The Government Of India

Date of Submission : 29/06/2010, Tuesday 5:02 PM

Teacher Education Institution Registration Details

Reference ID : NUPGRPIN-2304

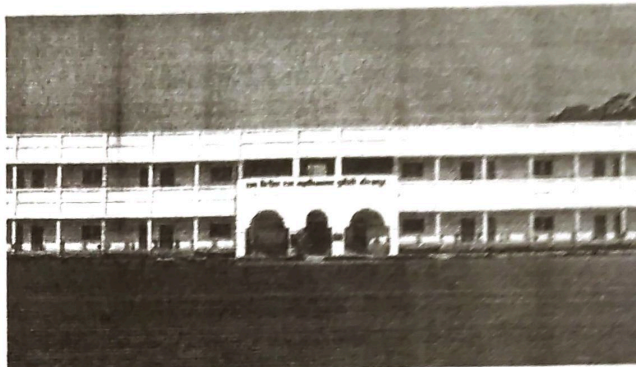
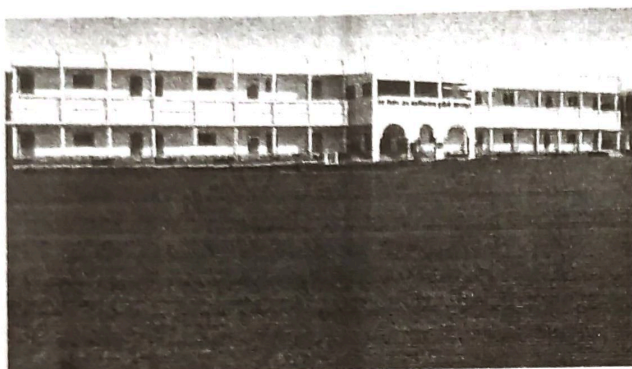

PHOTOGRAPHS OF THE INSTITUTION



# National Council For Teacher Education

A Statutory Body Of The Government Of India

Date of Submission : 29/06/2010, Tuesday 5:02 PM

Teacher Education Institution Registration Details

Reference ID : NUPGRPIN-2304

Institution Name	: Ram Girish Rai Mahavidyalaya
Plot No	: 91,48,31me, 26,33,36,35
Street Road	: Dubauli, Gorakhpur
Post Office	: Dubauli
City	: Gorakhpur
Tehsil	: Bansaon
District	: Gorakhpur
State	: Uttar Pradesh
Pin Code	: 273414
STD Code	: 05521
Telephone No	: 236231
Fax No	: 0551204330
Website	: <a href="http://www.ramgirishraimahavidyalayadubauli.org">www.ramgirishraimahavidyalayadubauli.org</a>
e-Mail	: <a href="mailto:info@ramgirishraimahavidyalayadubauli.org">info@ramgirishraimahavidyalayadubauli.org</a>
TAN. No	:
Name of Society/Trust	: Ram Girish Rai Seva Samiti
Address of the Society/Trust	: Gram-Bhitari, PO-Dubauli, Gorakhpur
NACC Accredited	: No
--NCTE NACC Grade	: NA
--Year of NACC Accreditation	: NA
Minority	: No



--Minority Type	: NA
--Religion	: NA
--Language	: NA
Location college/institution	: Rural
Located in	: residential
Year of Establishment	: 2005
Building Type	: Its own campus
Total Area(Sq.Mts.)	: 20689
Total Built up Area(Sq.Mts.)	: 2109
Nature of land holding	: Ownership
Type of Land(Lease)	: Private
Construction completed Date	: 15/12/2007
Shared Campus Area	: 3000
Campus shared by	: By Resolution
Khasra No./Plot No./Survey No.	: 91,48,31me,26,33,36,35
Revenue Village of the land	: Harauli, Bhitari, Gorakhp
Land is free from all encumbrances ?	: Yes
Type of college/institution	: Co-education college
Management of the college/institution	: Self financed institution(Private)
Management of college/Institute	: University Department/Constituent College
Institution or its Managing society/body registered ?	: Yes
Registration Act	: The Societies Registration Act21, 1860
No. of Non Teaching Staff(Male)	: 11
No. of Non Teaching Staff(Female)	: 0
No. of Non Teaching Staff(Total)	: 11
Area of Reading Room(Sq.Mts.)	: 88
Seating Capacity	: 50
Titles of Teacher Education(Library)	: 1005
Books of Teacher Education	: 3820

No.of Journals	: 14
No of Encyclopedias(Library)	: 05
Area of Lab	: 37
No of Computers	: 25
Internet Access ?	: Yes
LAN	: Yes
Availability of LCD Projector	: Yes
Availability of OHP	: Yes
Availability of TV	: Yes
Availability of VCR	: Yes
Name of Experiment(Psycho Lab)	: Achivement Test, Atituted Test, Memory Test; TAT, CAT, Personality Test
Name of Appratus(Psycho Lab)	: Stop Watch, Stesthiscope, Memory Drum,
Area of science Lab	: 88
Physical Science Name Experiment	: Light Experiment, Magnet Experiment, Sound Experiment
Name of Charts(Physical Science)	: Scientist, Atomic Structure, Periodic Table,Principal of Movements
Name Experiment(Biological Science)	: Descection of Frog and Flower
Name Charts(Biological Science)	: Classification of Animals, Human Body, Nurves System, Skeleton
Name Model(Biological Science)	: Heart, Skeleton, Spot
Area of Lab(Language Lab)	: 58
Name of Equipments(Language Lab)	: Audio Cassette Recorders, CD Cassette, Hindi & English, Samsung TV
Name of Charts(Language Lab)	: Chart of Alphabet
Indoor Game Area	: 58
Indoor Game(D.Ed/B.Ed./M.Ed.courses)	: Badminton, Cairam Board, Chess
Outdoor Games(D.Ed/B.Ed./M.Ed.courses)	: Football, Hockey, Volly Ball, Discus Throw, Cricket, Athelatics



Area of Outdoor Games	: 4000
Name & No. of Instruments(arts & carfts)	: Wood Cutter, Paper Cutter, Seasor, Saw, Scru driver
Name Charts(arts & carfts)	: Type of Shapes, Type of Wood Cutter, Type of Paper Cutter
Name of Models(arts & carfts)	: Paper Cutter, Screw Driver, Seasor
Name of Instruments(Health and Physical...)	: Jumping Roap, Standing Byscle
No of Instruments(Health and Physical... )	: Jumping Roap
Name Charts(Mathematics Resource Center)	: Charts of Numbering, Charts of Tables
Name Model(Mathematics Resource Center)	: Cube, Ball, Abacus
Name of Instruments (Anatomy,Physiology... )	: NA
Name of Charts (Anatomy,Physiology ...)	: NA
Name of Equipments(Atheletic Care)	: NA
Name of Charts(Atheletic Care)	: NA
Name and No. of Instrumernts(Cultural Facility)	: NA
Name & No. of Instruments(Athletics)	: NA
Size of Track(Athletics)	: NA
Indoor Games(C.P.Ed/B.P.Ed./M.P.Ed.courses)	: NA
Indoor Game[Area](C.P.Ed/B.P.Ed./M.P.Ed.courses)	: NA
Outdoor Games(C.P.Ed/B.P.Ed./M.P.Ed.courses)	: NA
Area of Alloted Outdoor Games	: NA
Gym Facility for Women	: No
Area of Men Gym(sq.Mts.)	: 00
No of Stnations(men)	: 00
Area of Women Gym	: 00
No of Stnations(women)	: 00
Mode of Salary	: Through Bank and Cash
Salary Transfer(Faculty)	: cheque with advice
Account Details of Bank (Salary)	: 3123006999
Date of Opening of Bank A/c	: 26/07/2005

Opening Balance	: 281355
Fees	: 2753600
Donation	: 51000
MISC	: 50000
Total Amount Receipts	: 3135955
Expenditure Teacher Salary	: 1224000
Expenditure Non Teacher Salary	: 528000
Expenditure Library	: 177550
Expenditure Laboratory	: 264500
Expenditure Furniture	: 65000
Expenditure Misc	: 376235
Total Expenditure	: 2635285
Balance of Funds Available During Year	: 500670
Name of Auditor/CA	: Girijesh Kumar Tripathi
Address of Auditor/CA	: Harihar Prasad Dubey Marg, Betiahata
Phone NO.	: 9415322853

Programmes Offered by Institute with Annual Intake						
Course Name	Duration of Program	Recognition date	Start session	Intake	Affiliating body	Recognition order
B.Ed.	1 Year	27/09/2007	2007-08	100	D.D.U. Gorakhpur University, Gorakhpur	F.NRC/NCT E/F-73/Up-2533/2007/32907

Others Programmes Offered by Institution with Intake				
Course name	Duration of Program	Start session	Intake	Affiliating body
B.Com.	3 Years	2009-10	80	D.D.U. Gorakhpur University, Gorakhpur
				DDU Gorakhpur



B.A.	3 Years	2005-06	173	University
------	---------	---------	-----	------------

#### Teaching Faculty Details

Teacher id	Designation
NUPGRPTE-15363	LECTURER
WMPBPLTE-14419	LECTURER
NUPGRPTE-14960	Lecturer
WMPBPLTE-14399	Head of Department
STNVL RTE-15003	LECTURER
NUPGRPTE-15371	LECTURER
WMHTHNTE-14456	LECTURER
NUPGRPTE-15381	LECTURER

#### Composition of Society/Trust

Name	Address
Sri. Hari Narain Rai	Dhaska, Kauriram, Gorakhpur
Sri. Gauri Shankar Rai	Dhaska, Kauriram, Gorakhpur
Dr. Vinay Kumar Rai	Bhitari, PO-Dubauli, Gorakhpur
Sri. Krishna Kumar Srivastava	Ashok Nagar, Basharatpur, Gorakhpur
Sri. Ram Surat Chaudhary	Dhaska, Kauriram, Gorakhpur
Dr Seema Rai	Rustampur Gorakhpur
Dr. R.K.C. Mishra	Daudpur, Gorakhpur
Sri. Ajay Kumar Srivastava	Tiwaripur, Gorakhpur
Sri. Pradeep Kumar Rai	Daudpur, Gorakhpur

#### Endowment Fund Details

Course Name	Application Id	FDR No	Date of issue	Name of Bank	Bank Branch	Amount of FDR	Converted into Joint Account	Date Of Conversion
	APN0451	TDR		Oriental Bank of	Mahewa			

B.Ed.	4	025 995	08/06/2007	Commerce	Gorakhpur	500000	No	
-------	---	------------	------------	----------	-----------	--------	----	--

Reserve Fund Details								
Course Name	Application Id	FDR No	Date of issue	Name of Bank	Bank Branch	Amount of FDR	Converted into Joint Account	Date Of Conversion
B.Ed.	APN04514	TDC S00 482 59	25/07/2007	State Bank of India	Maya Bazar Gorakhpur	300000	No	